产品代号/Part NO.	线径/Wire Diameter		C	剥线长度 Stripping Length
表面镀银 Silver-plated	mm²	AWG		
CSSM-0.25	0.09-0.25	28-24	0.64	5
CSSM-0.33	0.25-0.33	26-22	0.9	5
CSSM-0.52	0.33-0.52	22-20	1.12	5
CSSM-0.82	0.52-0.82	22-18	1.35	5

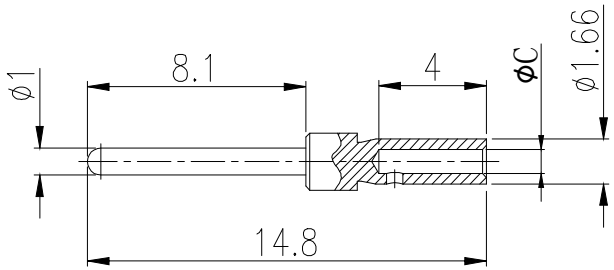

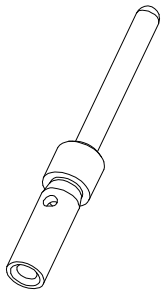

技术参数：
- 材料：铜合金
- 表面处理：镀银
- 额定电流：5A
- 接触电阻：≤3mΩ
- 线径范围：0.09—0.82mm²（28-18 AWG）
- 可插拔次数：≥500

ZJHK	浙江昊科电气有限公司 ZHEJIANG HAOKE ELECTRICAL CO.,LTD				图号 Drawing No:	／		
产品代号 Part Code:	CSSM-XXX				产品料号 PART NO:	／		
Date:	2019.3.29	Scale	REV	Weight	Qty	Drawn:		SHEET
	All Dimensions in mm Original Size DIN A 4	4:1	HK-1	／	／	Tang		1/1